



### Import of Used Passenger Cars to Poland, 2013 - 2015

	Jan	Feb	Mar	Apr	May	Jun	Jul	Aug	Sep	Oct	Nov	Dec	TOTAL
<b>2013</b>	48 121	50 107	61 262	61 089	65 494	63 600	65 676	63 487	65 870	67 076	54 996	45 087	711 865
<b>2014</b>	57 604	59 808	68 646	65 055	66 713	65 321	68 317	65 182	68 100	69 012	54 779	40 326	748 863
<b>2015</b>	62 123	61 996	74 839	69 854	72 052	70 929	74 911	67 358	63 633				617 695
%change 2015/2014	7,8%	3,7%	9,0%	7,4%	8,0%	8,6%	9,7%	3,3%	-6,6%				5,6%

#### IMPORT of USED PC to POLAND, AGE STRUCTURE in % 2013

up to 4 years	7,7%	55 018
over 4 up to 10 years	43,9%	312 789
over 10 years	48,3%	343 942
unknown	0,0%	116
Total		711 865

#### IMPORT of USED PC to POLAND, AGE STRUCTURE in % 2014

up to 4 years	7,7%	57 999
over 4 up to 10 y	41,5%	310 431
over 10 years	50,8%	380 281
unknown	0,0%	152
Total		748 863

#### IMPORT of USED PC to POLAND, AGE STRUCTURE in % 2015

up to 4 years	6,4%	39 704
over 4 up to 10 y	38,1%	235 526
over 10 years	55,4%	342 250
unknown	0,0%	215
Total		617 695

Import of Used Passenger Cars to Poland\*  
2003 - 2015

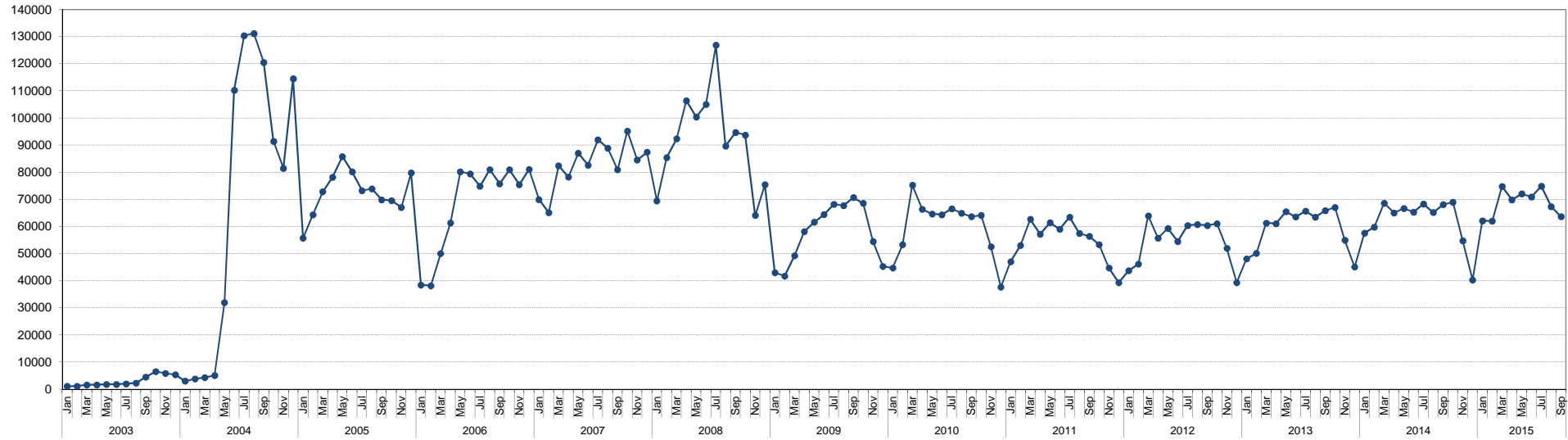

Import of Used Passenger Cars to Poland\*  
2003 - 2015

